

Holly Watson

Circus Artist and Coach

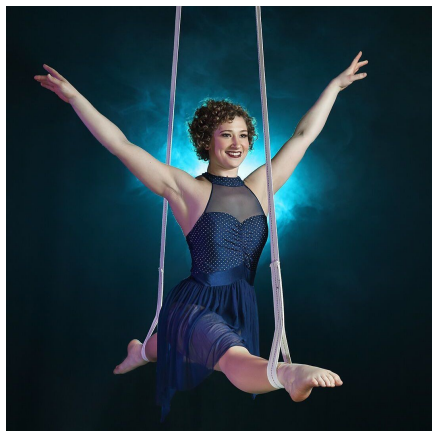

Skills

Coaching

- Flying Trapeze
- Static Trapeze
- Corde Lisse
- Acrobalance

Performing

- Flying Trapeze Flyer
- Static Trapeze
- Corde Lisse
- Acrobalance
- Fire and Dance

Training and Education

Circus Training - Bristol - 2013 - 2014

Circomedia Academy of Contemporary Circus and Physical Performance

University of Liverpool - Liverpool - 2009 - 2013

French and Philosophy BA - 2-1

Other Skills

Rigging - My Aerial Home - 2019

High Performance Rigging Certificate

UK Driving License

Personal Statement

I have been developing my technique as a flying trapeze coach for 3 years and in that time have nurtured the trust of my students.

I can competently lead fly classes; lines, board and catch (in lines).

I have strong organisational skills, am confident in my ability to manage teams and work with people in a constructive way.

Coaching Experience

Gorilla Circus - London - Summer 2019

School Manager and Instructor

La Grainerie - Toulouse - Winter 2018- 2019

Flying Trapeze Instructor

Gorilla Circus - London - Summer 2018

Flying Trapeze Instructor

Extreme Circus - Cabarete - Winter 2017- 2018

Flying Trapeze Instructor, Aerial Instructor

Gorilla Circus - London - Summer 2017

Flying Trapeze Instructor

Circomedia - Bristol 2014 - 2017

Flying Trapeze Instructor, Aerial Instructor, Youth Circus Instructor

Performance Experience

My Aerial Home - London - 2019

Aerial showcase, Corde Lisse performance

Extreme Circus - Cabarete - Winter 2017- 2018

Flying Trapeze weekly showcase

Above and Beyond - Bristol - 2013- 2017

Static aerial performances including Static Trapeze and Lyra. Flying Trapeze shows and Static Cradle in collaboration with Omnivolant Berlin

Foolish Rogues - Bristol - 2013-2018

Trapeze hangabout performances and character performances

Aerial performance coordinator with Noisily Festival

Email: hollyjadewatson@gmail.com **Phone:** +447854079826 **Instagram:** @holly_smash_circus

Website: hollywatson.co.uk

